

# Tanzsammlung Dahlhoff

Die "Tanzsammlung Dahlhoff" ist eine Notenhandschrift, die sich in der "Staatsbibliothek zu Berlin - Preußischer Kulturbesitz" befindet. Sie stammt eigentlich aus dem kleinen Kirchspiel Dinker in der Soester Börde (Kreis Welper). Zwischen 1767 bis 1799 wurde sie in der Küster- und Organistenfamilie Dahlhoff aufgeschrieben.

Wir haben es einer Gruppe von Folkmusikern zu verdanken, dass die 10 Büchlein (plus einiger loser Blätter) digitalisiert wurden. Die Staatsbibliothek stellt die [Abbildungen der Handschriften](#) unter der [Creative Commons Lizenz „Namensnennung / Keine kommerzielle Nutzung / Weitergabe unter gleichen Bedingungen 3.0 Deutschland“](#) jedermann zur Verfügung.

Aus Neugier habe ich mich durch die Bände gewühlt und sie dabei in moderne Notenschrift transkribiert. Dabei hatte ich natürlich auch die Hoffnung schöne Stücke für unsere Band Wüdneks Erben zu finden. Ich habe mich bemüht die Stücke so zu übertragen, dass sie dem Original weitgehend entsprechen, aber andererseits heutigen Lesegewohnheiten entgegen kommen.

## Transkription

Im Original gibt es keine Voltenklammern, die sind z.T. aber nötig um das richtige Taktmaß zu erreichen. Außerdem war es manchmal nötig Noten zu verlängern oder zu verkürzen um die richtige Taktlänge zu erreichen. Diese Änderungen sind nicht im einzelnen angegeben, aber man kann es leicht in den Originalnoten nachlesen. Den Blick in die Originale möchte ich ausdrücklich empfehlen!

Von den Spielanweisungen habe ich nur die Triller übernommen. Bindebögen oder Phrasierungen sowie Da Capo-Angaben etc. wurden nicht übernommen.

Einige Stücke enden im Original am Ende der Seite mitten im Stück, das dann auf der nächsten Seite nicht weiter geht. Manchmal fehlen auch Noten, mal durch die Digitalisierung (geknickte Seiten), einen Tintenfleck, mehrfach verbessertes und damit nicht mehr leserliches... (Falls jemand die Noten rauslesen kann, so füge ich sie gerne ein). In dieser Transkription sind Stücke immer vollständig auf einer Seite notiert, man muss also nicht umblättern.

Ein früherer Bearbeiter des Originals hat alle Bände und Seiten durchnummeriert (außer dem 4. Band, der eine etwas andere Zählweise hat, siehe dort). Ich nutze für die Stücke die Nummern auf dem Blatt und *a, b, c* für die Reihenfolge von oben nach unten. *I, 27b* bezeichnet also das 2. Stück auf Seite 27 im 1. Band. Auf Variationen desselben Stücks wird jeweils durch *vgl.* und Angabe der Stücknummer verwiesen. Sollte ein Stück tatsächlich genau gleich (oder lediglich in einer anderen Tonart) nochmal vorkommen so ist das mit einem = angegeben. Soweit bekannt und vorhanden sind an den Stücken weitere Stimmen (*Secondo*, *Bass*) als Verweis angegeben. In meiner Transkription überspringe ich *Secondo* und *Bass* an ihren Originalpositionen. Stattdessen gibt es separate Bände, in denen die mehrstimmigen Stücke notiert sind. Die Verweise sind so sortiert, dass oben die *Secondos* (*Sec*) und *Bass* stehen und drunter die Vergleiche (*vgl. / =*).

Die Veröffentlichung dieser Bearbeitung erfolgt ebenfalls unter der oben aufgeführten Lizenz.

Ich hoffe, dass hierdurch diese Musik vielen Musikern leichter zugänglich wird.

Spielt die Stücke und spielt mit ihnen, findet eure Lieblingsmelodien und bearbeitet sie, damit diese Musik lebendig bleibt!

**Menuet No 4. Menuet 2**

VII, 8a

VI, 40b

**Menuet Con Trio No Menuet Con Trio 21.**

VII, 13

8 + 8  
8 + 12  
Takte

VI, 50

**Menuet Con Trio** *Menuet Con Trio 15*

VII, 16

VI, 11

**Menuet** *Menuet 32*

VII, 21b

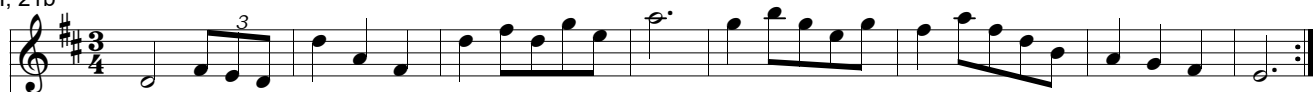

VI, 32b

**Menuet** *Menuet 20*

VII, 23a

VI, 28b

**Polonoise** *Polonoise 13.*

VII, 24a

VI, 10a

**Menuet** *Menuet 12*

VII, 25b

VI, 9b

**Tantz** *Tantz 2*  
VII, 26a

**Schwabisch** *Schwabisch 22*

**Menuet** *Menuet 28*  
VII, 27b

**Schottlisch**

VII, 28b

**Menuet Menuet 32**

VII, 29b

**Tantz Tantz 12**

VII, 30a

**Menuet** *Menuet 17*

VII, 32b

**Menuet**

VII, 34a

VII, 34b

**Menuet**

VII, 41

VII, 42

### Menuet Con Trio

VII, 35

### Menuet Con Trio

VII, 37

### Polonoise Con Trio

VII, 39

VII, 40

Trio

Trio

### Polonoise

VII, 43

VII, 44

### Allerliebstes Lisgen

VII, 45a

VII, 46a

### Menuet

VII, 47

VII, 48

### 2. Menuet

VII, 49

VII, 50

### 3. Men:

VII, 51

VII, 52

**Polonoise** *Polonoise 2*

(Tonart Sec original F)

VII, 60b

VI, 2b

**Menuet 2.** *Menuet 14.*

VII, 68b

VI, 46b

**Schwabisch** *Schwabisch 16*

VII, 76b

VI, 71b

**Menuet 8** *Menuet 10.*

VII, 79a

VI, 68b

**Menuet 9.** *Menuet 6*

VII, 79b

VI, 66b

**Menuet 11.** *Menuet 5.*

VII, 81b

VI, 66a

**Tantz** *Tantz 4.*

VII, 84a

VI, 41b

**Menuet 9.** *Menuet 13.*

VII, 91b

VI, 46a

**Menuet ex G#.** *Menuet 1. ex G#.*

VII, 115a

VI, 40a

**Courant** Courant 33.

VII, 118a

VI, 33a

**6. Menuet**

VII, 141

VII, 142

Trio

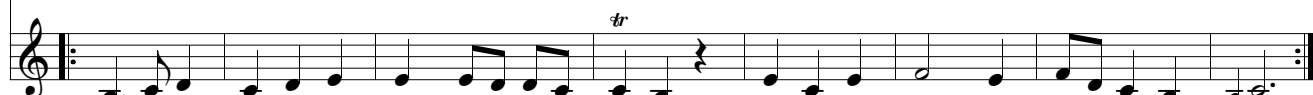

### 1. Angeloise von 8 Tour

VII, 145

VII, 146

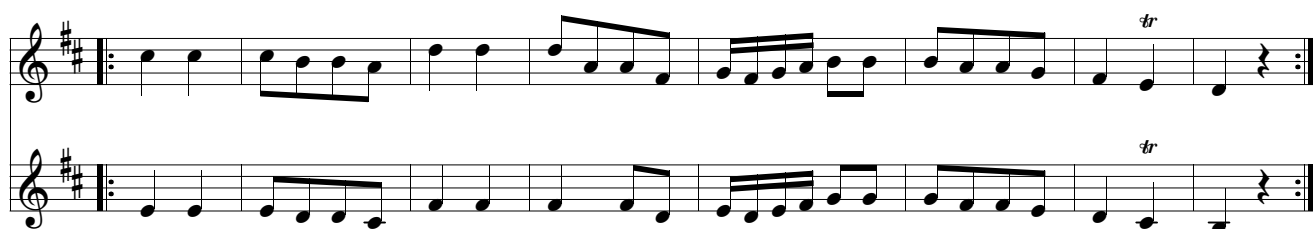
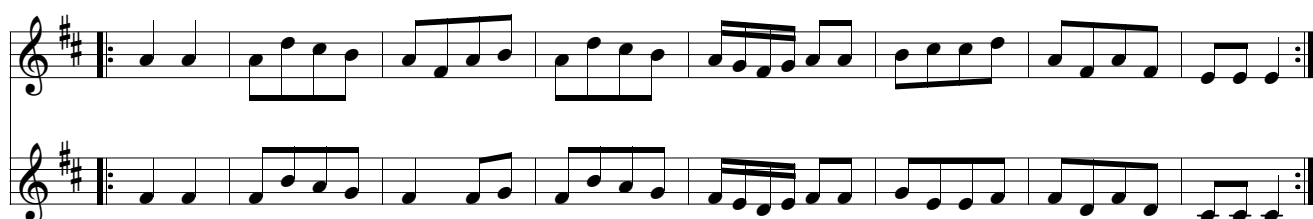

### 2. Angeloise von 6 Tour

VII, 147

VII, 148

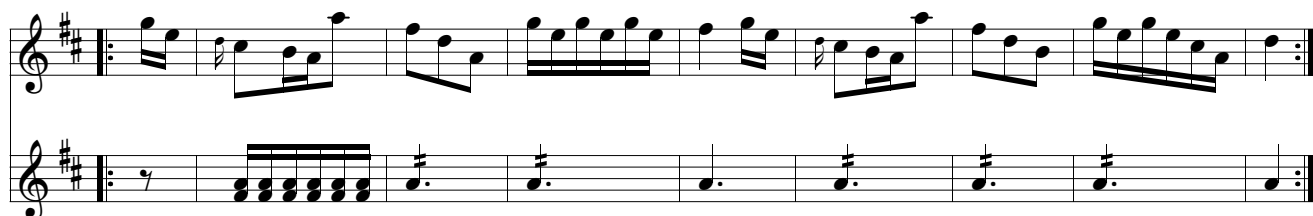

**Polonoise**

VII, 149a

VII, 150a

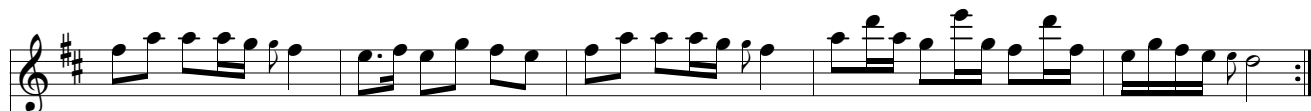

**Polonoise** *Polonoise 33.*

*Sec im original G, Primo angepasst*

VII, 149a

VI, 59

**Allegro**

VII, 149b

VII, 150b

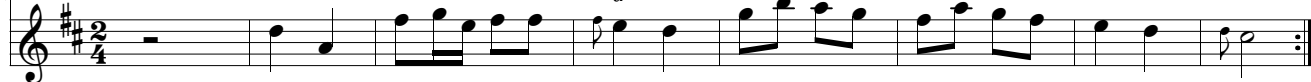

**Menuet**

VII, 151

VII, 152

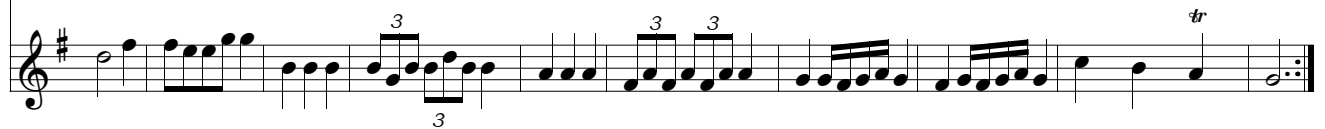
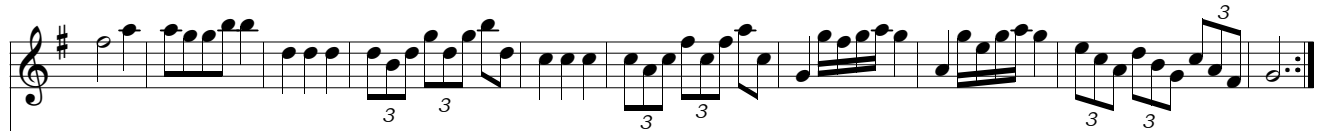

**Angel. von 8 Tour**

VII, 153

VII, 154

Menuet Nro 1. *Menuet Con Trio* 17.

VII, 158

VI, 13

Trio

Trio

Menuet Nro 4

VII, 161

VII, 162

Trio

Trio

**Engl. Engl. oder demi Chaine 23.**

VII, 166

VI, 86

**Säcksische Rebell Säcksische Rebell 5.**

VII, 167b

VI, 99a

**Preußische Exersitium** *Preußische Exersitium 11.*

VII, 168b

VI, 95

**Menuet ex C.#.**

VII, 171

VII, 172

Trio

Trio

**Menuet**

VII, 173a

VII, 174a

**Engl.**

VII, 173b

VII, 174b

**Menuet**

VII, 175a

VII, 176a

**Polonoise**

VII, 175b

VII, 176b

**Menuet**

VII, 177a

VII, 178a

**Polonoise**

VII, 177b

VII, 178b

**Menuet**

VII, 179a

VII, 180a

**Polonoise**

VII, 179b

VII, 180b

**Menuet**

VII, 181

VII, 182

**Polonoise** *Sec nur Trio ausgeschrieben*  
VII, 183

**Trio**

VII, 184

**Marsch ex.b.**

VII, 195

VII, 196

### Menuett Con Trio

VII, 187

VII, 188

Trio

Trio

### Menuet

VII, 198a

VII, 198b

**Menuet 2.**

VII, 199a

VII, 199b

**Menuet 2.** *Menuet 19. Menuet 12.*

VII, 56b

VI, 28a

III, 96b

**Menuet 6.** *Menuet 3.*

VII, 59b

VI, 3a

III, 104a

7. Men:

VII, 143

VII, 144

VII, 156

